

**QUADRA ST  
2023-10-10**

**between  
to**

**REYNOLDS AND MCKENZIE  
2023-10-17**



The data presented here is for information purposes only and should not be considered authoritative for construction, geotechnical, engineering, navigational, legal, or other site-specific uses. Please note that small datasets may skew the calculation of the hourly 85th percentile speed. The information shared is owned by the Transportation Division of the Engineering Department at the District of Saanich. Accuracy is not guaranteed.

This document contains:

Overview

Vehicle Volume Summary

Vehicle Speed Summary

Vehicle Classification Summary

## Overview

QUADRA ST between REYNOLDS AND MCKENZIE  
2023-10-10 to 2023-10-17



Location Map

Metric	NB	SB	Combined
Average Traffic Volume (weekdays)	8210	5173	13383
Average Speed (km/h)	43	46	44

Weather Information	Value
Minimum Temperature	6.4 °C
Maximum Temperature	16.3 °C
Total Precipitation	6.6 mm



# Vehicle Volume Summary

Start Date: 2023-10-10  
 Start Time: 2:00:00 PM  
 Station ID: M0027-06



\*Data collection started on Tuesday October 10, 2023 at 2 PM and ended Tuesday Octoebr 17, 2023 at 2 PM

Location: QUADRA ST Between REYNOLDS AND MCKENZIE

DATE:	2023-10-16		*2023-10-10 / 17		2023-10-11		2023-10-12		2023-10-13		WK AVG		WK AVG	HOURLY
Time:	MON		TUE		WED		THURS		FRI		NB	SB	CH 1+2	%
12-1 AM	22	27	35	24	27	25	37	32	43	38	33	29	62	0.5%
1-2 AM	18	4	12	8	20	5	13	11	11	10	15	8	22	0.2%
2-3 AM	8	7	12	10	10	5	12	9	18	8	12	8	20	0.1%
3-4 AM	19	5	17	7	15	2	13	5	12	7	15	5	20	0.2%
4-5 AM	16	7	17	12	12	10	18	16	16	15	16	12	28	0.2%
5-6 AM	56	28	60	33	56	25	58	31	45	32	55	30	85	0.6%
6-7 AM	156	136	178	120	171	129	166	120	150	133	164	128	292	2.2%
7-8 AM	358	249	421	273	411	258	379	242	381	239	390	252	642	4.8%
8-9 AM	530	380	560	427	574	358	601	383	554	365	564	383	946	7.1%
9-10 AM	470	349	460	369	488	375	506	365	501	353	485	362	847	6.3%
10-11 AM	475	332	472	338	461	301	499	339	483	334	478	329	807	6.0%
11-12 PM	548	342	471	376	545	340	511	360	544	374	524	358	882	6.6%
12-1 PM	489	347	551	348	529	336	595	371	556	361	544	353	897	6.7%
1-2 PM	558	354	535	340	540	341	580	346	580	394	559	355	914	6.8%
2-3 PM	579	377	594	374	619	379	584	352	693	389	614	374	988	7.4%
3-4 PM	721	411	716	437	715	400	682	395	725	413	712	411	1123	8.4%
4-5 PM	746	403	610	420	738	470	730	453	759	428	717	435	1151	8.6%
5-6 PM	599	366	670	367	651	416	676	410	647	403	649	392	1041	7.8%
6-7 PM	489	271	517	274	522	309	586	291	510	316	525	292	817	6.1%
7-8 PM	360	215	383	201	396	209	415	229	386	237	388	218	606	4.5%
8-9 PM	257	184	287	145	316	180	317	178	324	170	300	171	472	3.5%
9-10 PM	178	120	208	112	231	149	278	132	283	135	236	130	365	2.7%
10-11 PM	113	71	111	86	162	72	156	88	178	111	144	86	230	1.7%
11-12 AM	55	49	65	45	80	49	63	47	106	71	74	52	126	0.9%
<b>LANES</b>	<b>7820</b>	<b>5034</b>	<b>7962</b>	<b>5146</b>	<b>8289</b>	<b>5143</b>	<b>8475</b>	<b>5205</b>	<b>8505</b>	<b>5336</b>	<b>8210</b>	<b>5173</b>	<b>13383</b>	<b>100.0%</b>
<b>TOTAL</b>	<b>12854</b>		<b>13108</b>		<b>13432</b>		<b>13680</b>		<b>13841</b>		<b>13383</b>			
	MON		TUE		WED		THURS		FRI		WK AVG			
<b>MAX. 7 - 9 am PEAK</b>		946	7.1%	between	8-9 AM		<b>5560</b>	<b>6 HR TOTAL</b>			<b>2 HOUR PEAK INTERVALS</b>			
<b>MAX. 7 - 11 am PEAK</b>		946	7.1%	between	8-9 AM		<b>3781</b>	<b>4 HR TOTAL</b>			<b>2 HR AM (7 - 9 AM)</b>			
<b>MAX. 11 am - 1 pm PEAK</b>		897	6.7%	between	12-1 PM						<b>VEH / HR</b>	<b>VEH / 2HR</b>	<b>2 HR %</b>	
<b>MAX. 11 am - 3 pm PEAK</b>		988	7.4%	between	2-3 PM						7-8 AM	642	1589	11.9%
<b>MAX. 4 - 6 pm PEAK</b>		1151	8.6%	between	4-5 PM						8-9 AM	946		
<b>MAX. 3 - 6 pm PEAK</b>		1151	8.6%	between	4-5 PM									
							<b>2.41</b>	<b>6-24 HR FACT.</b>			<b>2 HR NOON (11 - 1 PM)</b>			
							<b>3.54</b>	<b>4-24 HR FACT.</b>			<b>VEH / HR</b>		<b>2 HR %</b>	
											11-12 PM	882	1779	13.3%
											12-1 PM	897		
											<b>2 HR PM (4 - 6 PM)</b>			
											<b>VEH / HR</b>	<b>VEH / 2HR</b>	<b>2 HR %</b>	
											4-5 PM	1151	2192	16.4%
											5-6 PM	1041		

# Vehicle Speed Summary



Station ID: M0027-06  
 Location: QUADRA ST Between REYNOLDS AND MCKENZIE  
 Dates: 2023-10-10 to 2023-10-17

Bin Number	1	2	3	4	5	6	7	8	9	10	11	12	13	14
Bin Speeds	1-20	21-25	26-30	31-35	36-40	41-45	46-50	51-55	56-60	61-65	66-70	71-80	81-90	91-9999
Count Total	1912	2138	4056	9216	12136	13030	20968	14332	7471	2137	657	277	44	94
Percent Total	2%	2%	5%	10%	14%	15%	24%	16%	8%	2%	1%	0%	0%	0%

Movements	Above 30 km/h	Above 40 km/h	Above 50 km/h
NB	88%	60%	26%
SB	96%	77%	32%
Combined	92%	69%	29%

Movements	Average Speed	85th Percentile Speed	95th Percentile Speed
NB	43 km/h	55 km/h	60 km/h
SB	47 km/h	55 km/h	60 km/h
Combined	45 km/h	55 km/h	60 km/h

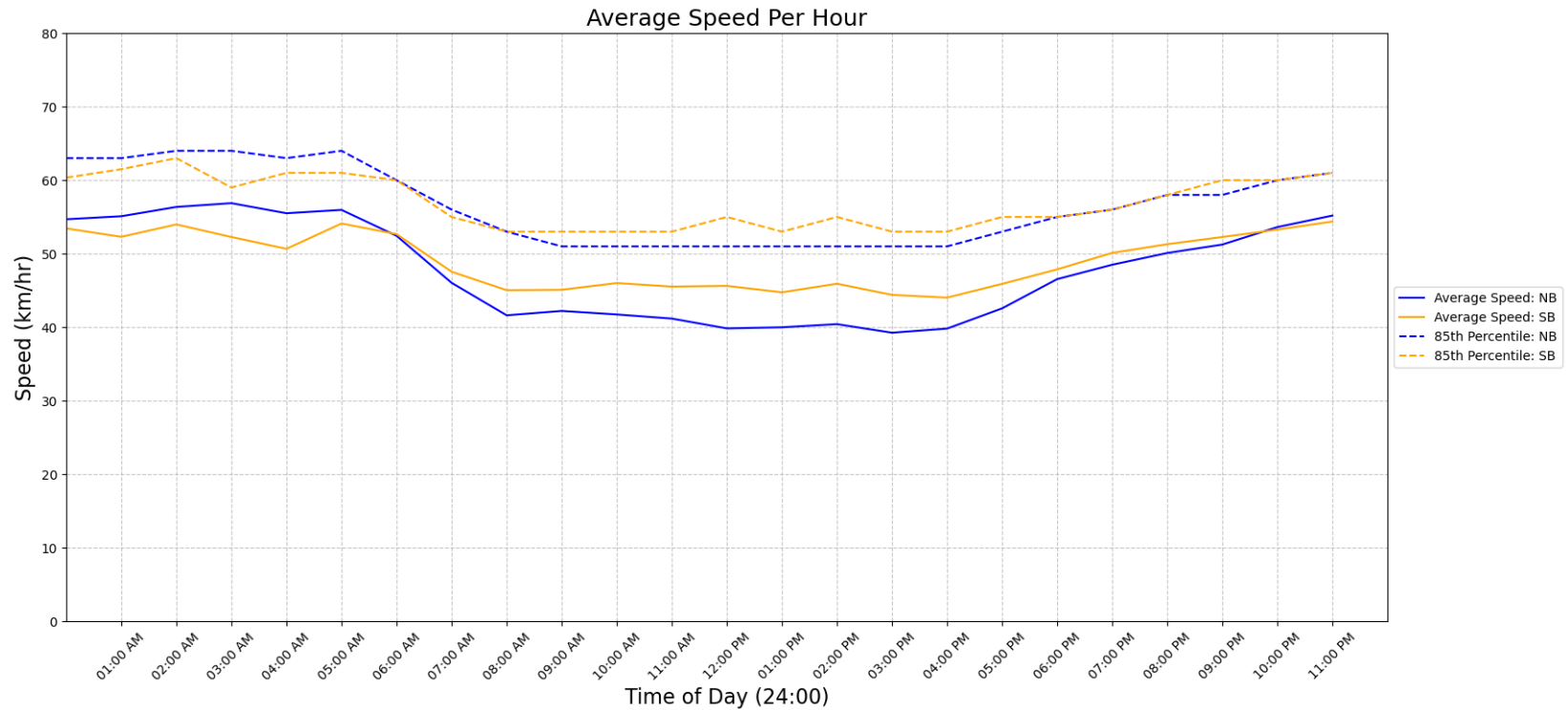

## Vehicle Class Summary

Station ID M0027-06  
 Location: QUADRA ST Between REYNOLDS AND MCKENZIE  
 Dates: 2023-10-10 to 2023-10-17



Classification	Motorcycle	Car & Light Goods Vehicles	Buses & Single Unit Truck	Trailer Truck	Multi-trailer truck
Length	0m to 2.00m	2.01m to 7.00m	7.00m to 15.20m	15.20m to 22.50m	22.51m to 999m

Movement	Classification					Total
	Motorcycle	Car & Light Goods Vehicles	Buses & Single Unit Truck	Trailer Truck	Multi-trailer truck	
NB	506	50037	3550	84	15	54192
SB	1265	30974	1934	89	14	34276
Total	1771	81011	5484	173	29	88468
Percentage of Total	2.00%	91.57%	6.20%	0.20%	0.03%	100.00%